

Sandia National Laboratories/New Mexico Site Map

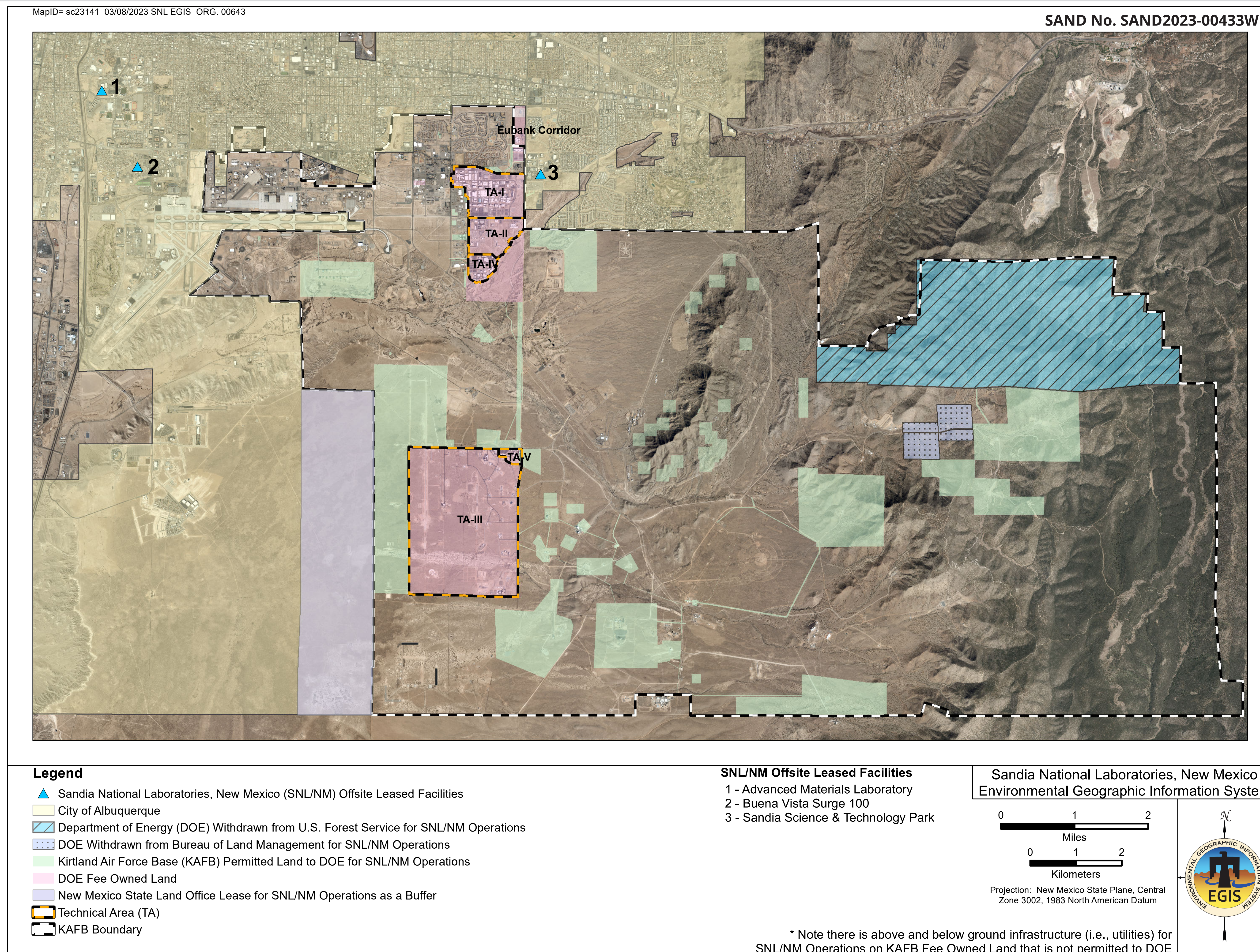

How to Provide Comments

**Court
Reporter**

Today, submit oral comments on the scope of the Sandia National Laboratories/New Mexico Site-Wide Environmental Impact Statement (SNL/NM SWEIS)

**In
Comment Box**

Place your completed comment form in the comment box at this meeting

By Mail

Attn: SNL/NM SWEIS Comments
National Nuclear Security Administration
Sandia Field Office
PO Box 5400
Albuquerque, New Mexico 87185

By Email

SNL-SWEIS@nnsa.doe.gov

Thank you
for your
input.

Comments are
due by
June 5, 2023

Understanding the NEPA Process

The National Nuclear Security Administration is preparing a Site-Wide Environmental Impact Statement (SWEIS) under the National Environmental Policy Act (NEPA).

NEPA requires federal agencies to consider and disclose how their actions may impact the environment including natural, human (health and safety) and socioeconomic resources prior to making a decision.

The chart at right outlines the actions in the process from publishing the Notice of Intent (NOI) to the Record of Decision.

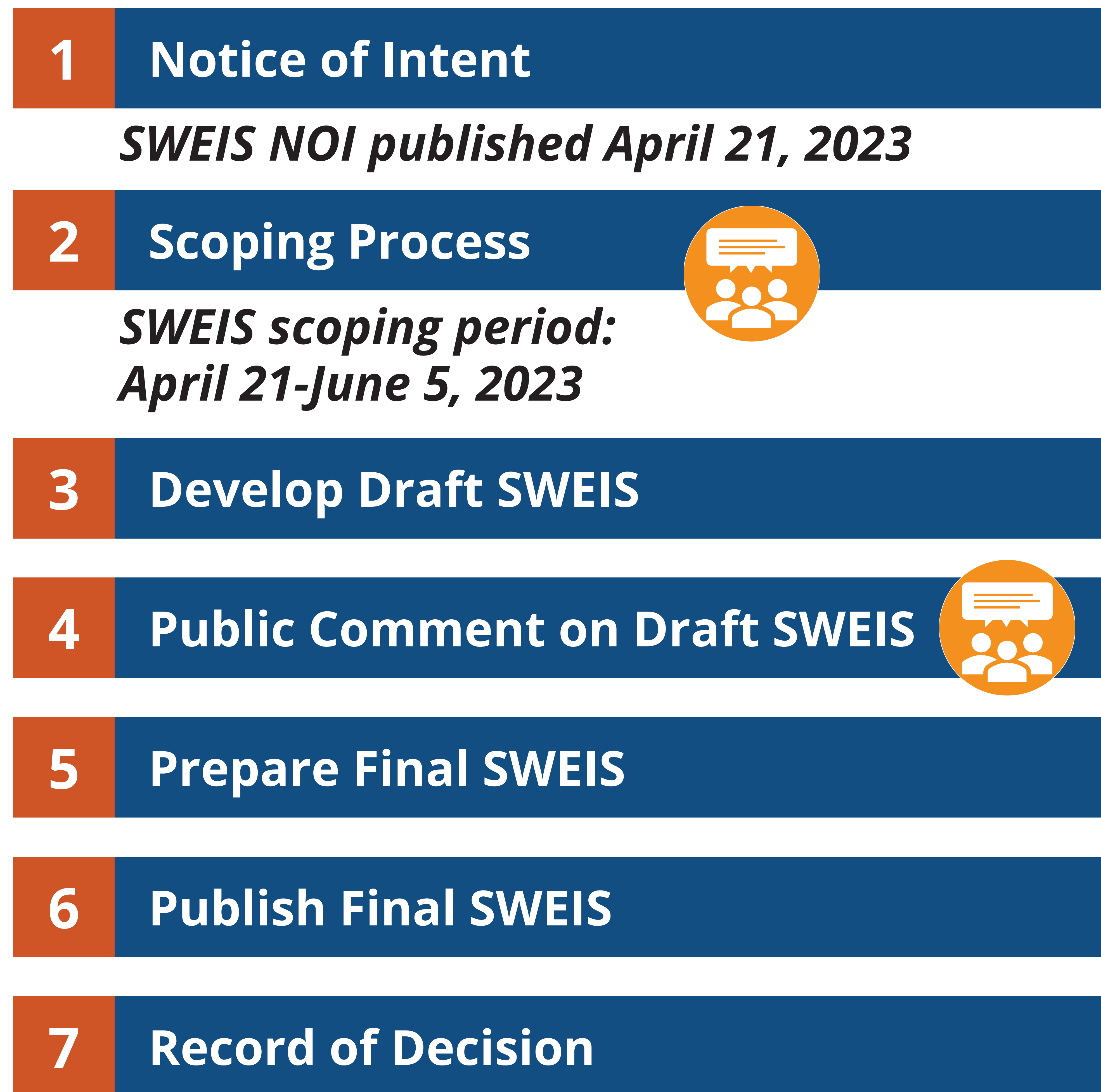

Welcome to the Sandia National Laboratories/New Mexico Site-Wide Environmental Impact Statement (SWEIS)

Public Scoping Meeting

Today's Purpose

To provide information on the SWEIS

and

To seek your input on the alternatives and range of issues that should be considered in the SWEIS

Today's Schedule

5:30-6:30 p.m.
Poster Session

6:30-7:10 p.m.
Presentation

7:10-8:45 p.m.
Public Comments

Submitting Comments

From 5:30-9:00 p.m., you may submit comments on the scope of the Sandia National Laboratories/New Mexico SWEIS