miniSAR

Twin Otter

Shadow UAV

AGA Antenna Gimbal

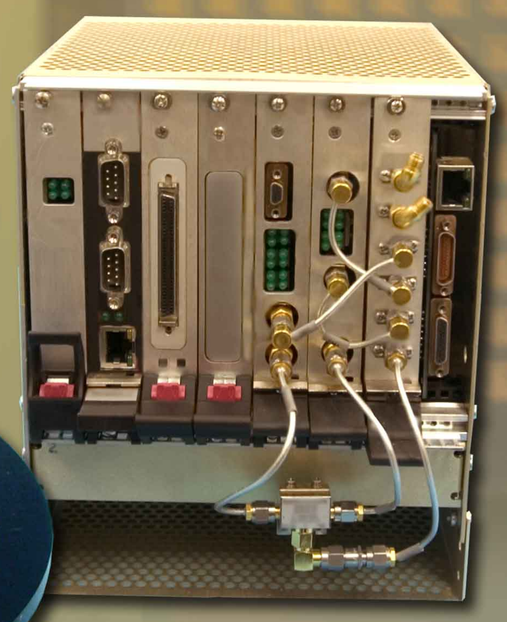

REA Chassis

Real-Time Onboard Processing

Point Testing

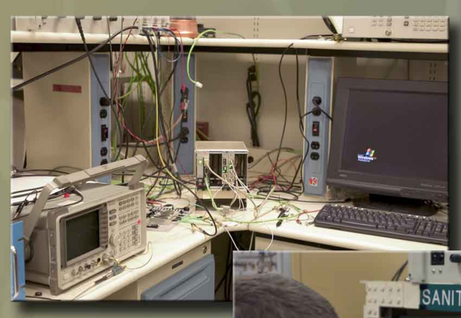

Lab Team

TR Circuit

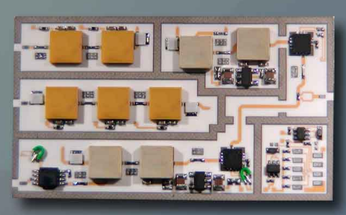

FM Circuit

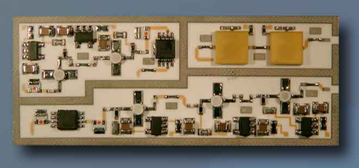

ST Circuit

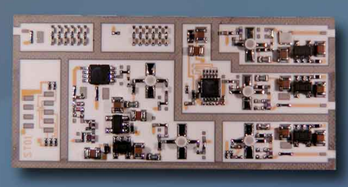

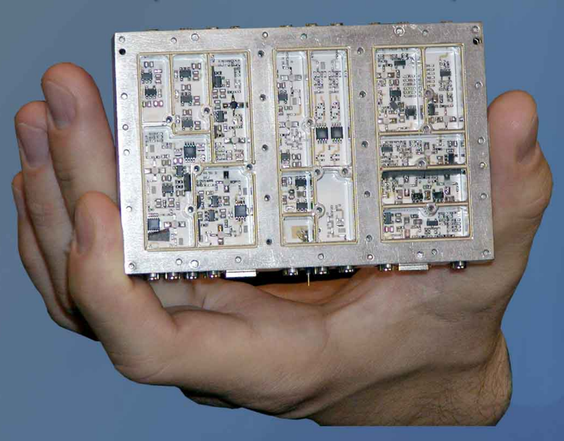

UP/Down Converter

National Nuclear Security Administration

Sandia National Laboratories

Sandia is a multiprogram laboratory operated by Sandia Corporation, a Lockheed Martin Company,
for the United States Department of Energy's National Nuclear Security Administration under Contract DE-AC04-94AL85000.