Intermediate Temperature Planar Na-Metal Halide Batteries

2012 DOE EES Program Peer Review & Update Meeting
Sept. 26~28, 2012
Washington DC

Jin Y. Kim, Guosheng Li, Xiaochuan Lu, John Lemmon, Vincent Sprenkle, Jun Cui, Brent Kirby, Nathan Canfield, Dave Reed, Kerry Meinhardt, Jeff Bonnett, Greg Coffey, Jirgal Mansonav, Gary Yang

Pacific Northwest National Laboratory
Richland, WA 99352

Sponsored by DOE EES Program (Program Manager: Dr. Imre Gyuk)

Pacific Northwest
NATIONAL LABORATORY

Proudly Operated by Battelle *Since 1965*

Sodium β″-Alumina Batteries (NBBs)

- **Batteries consisting of *molten sodium anode* and *β″-Al_2O_3 solid electrolyte* (BASE).**
  - Use of low-cost, abundant sodium → low cost
  - High specific energy density (120~240 Wh/kg)
  - Good specific power (150-230 W/kg)
  - Good candidate as a large-scale energy storage device for renewable energy
  - Operated at relatively high temperature (300~350°C)

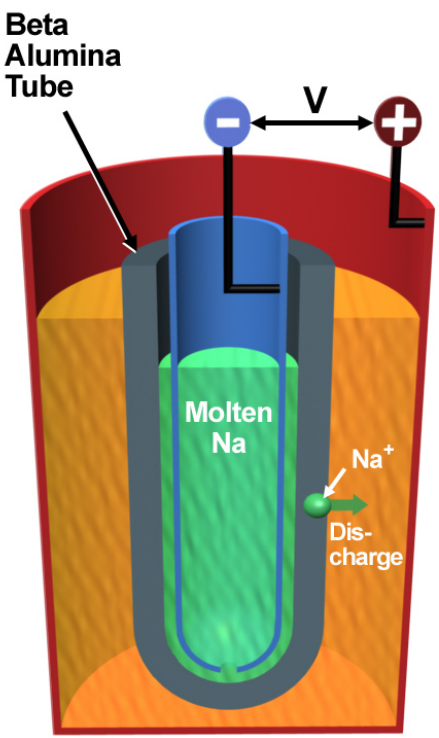

Na-S Battery vs. Na-Metal Halide Battery

- **Sodium-sulfur (Na-S) battery**
  - **$2Na + xS \rightarrow Na_2S_x$** (x = 5~3)
    - E = 2.08~1.78 V at 350°C
- **Sodium-nickel chloride (Zebra) battery**
  - **$2Na + NiCl_2 \rightarrow 2NaCl + Ni$**
    - E = 2.58V at 300°C
    - Use of catholyte ($NaAlCl_4$)
  - **Merits**
    - Safe cell failure mode
    - Easiness of assembly in discharged state
    - Less corrosive nature of cathode materials
  - **Drawback**
    - Relatively expensive ➔ **Cost reduction** is a key issue to commercialize this technology for large energy storage applications.

Approaches to Reduce Cost

- **Intermediate Temperature (≤200°C) Na-$NiCl_2$ Battery**
  - Use of economical construction materials and process such as polymer seals, enabling high throughput manufacturing methods
  - Low maintenance cost
  - Better cycle life by suppressing degradation mechanisms

- **Zn-Based Battery**
  - Replacement of nickel with low-cost zinc

Intermediate Temperature Na-$NiCl_2$ Battery

Technical Challenges

- **High cell polarizations at reduced temperatures**
  - Thick BASE tube (1~2 mm thick)
    - Use of thin high-strength composite planar BASE
  - *Catholyte $NaAlCl_4$ (T_m = 157°C)*
- ***Wettability of Na melt on BASE at reduced temperatures***

Pacific Northwest
NATIONAL LABORATORY

Proudly Operated by Battelle *Since 1965*

Na-$NiCl_2$ Battery with Thin Planar BASE

► V vs. SoC cycled at various temperatures under C/3 rate

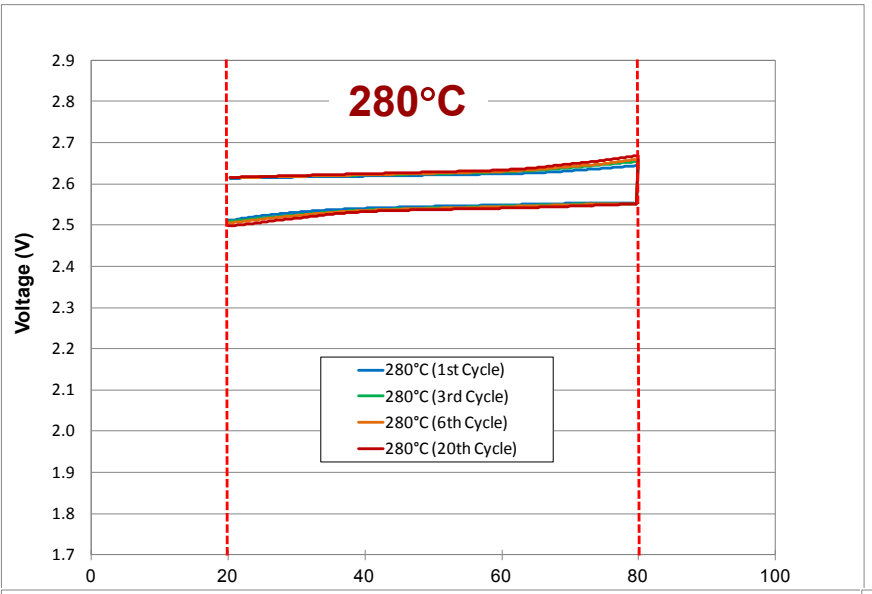

Test conditions

- 3 cm^2 active area button cell
- 1.5 g cathode (Ni, NaCl, $NaAlCl_4$)
- 60% Theoretical capacity (20-80% SoC)
- 150 Whr/kg @ C/3

Cannot charge fully at 175ºC, gradually shift to more discharged state

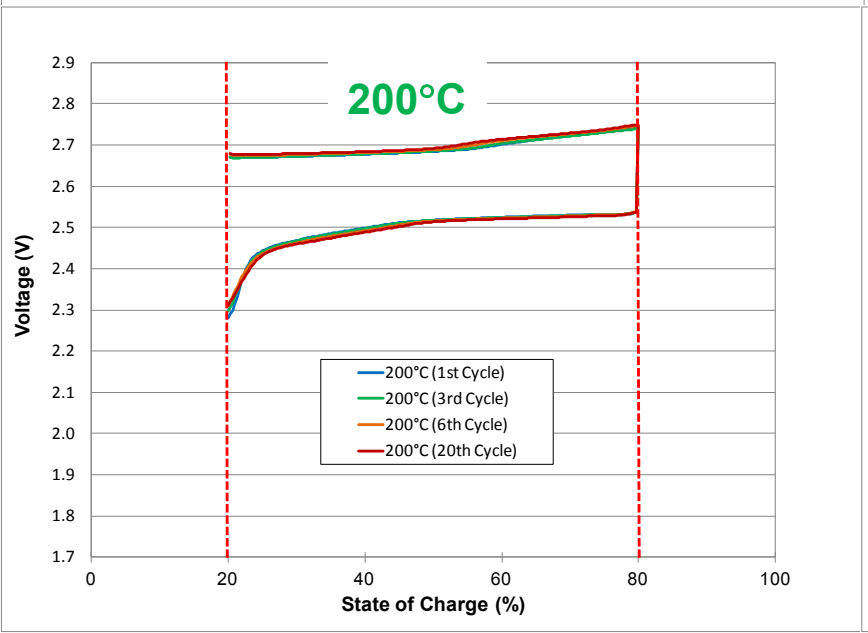

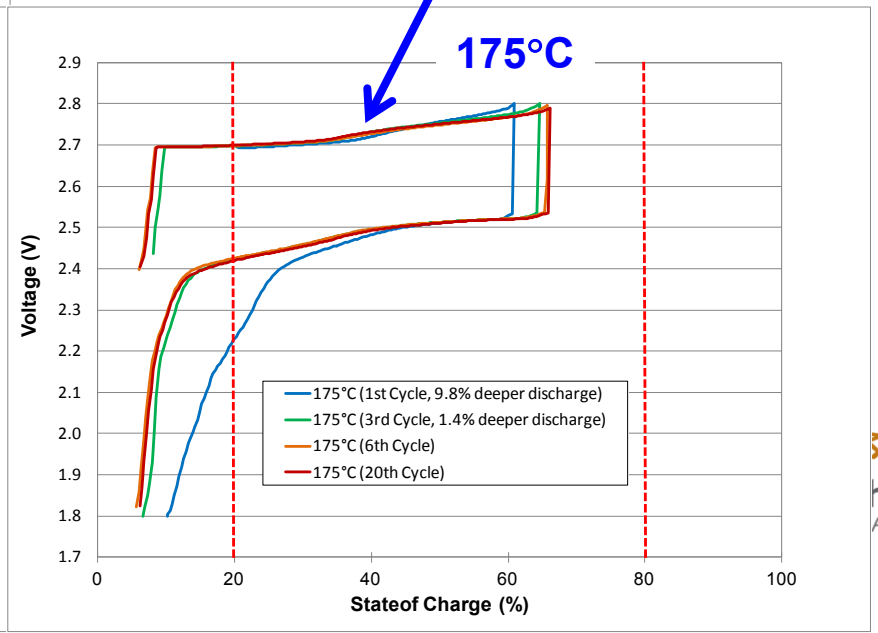

hwest
ABORATORY
Since 1965

Na-$NiCl_2$ Battery with Thin Planar BASE

- **Cell voltage and corresponding resistance at various temperatures**

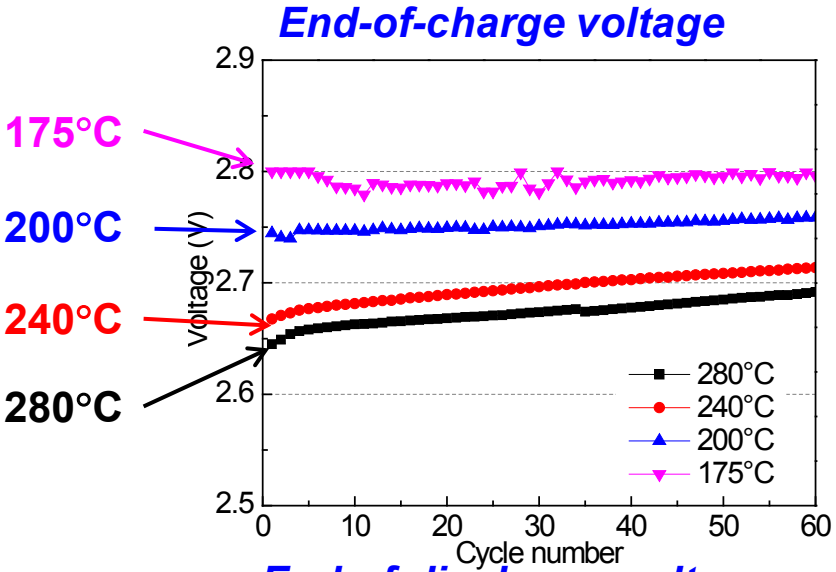

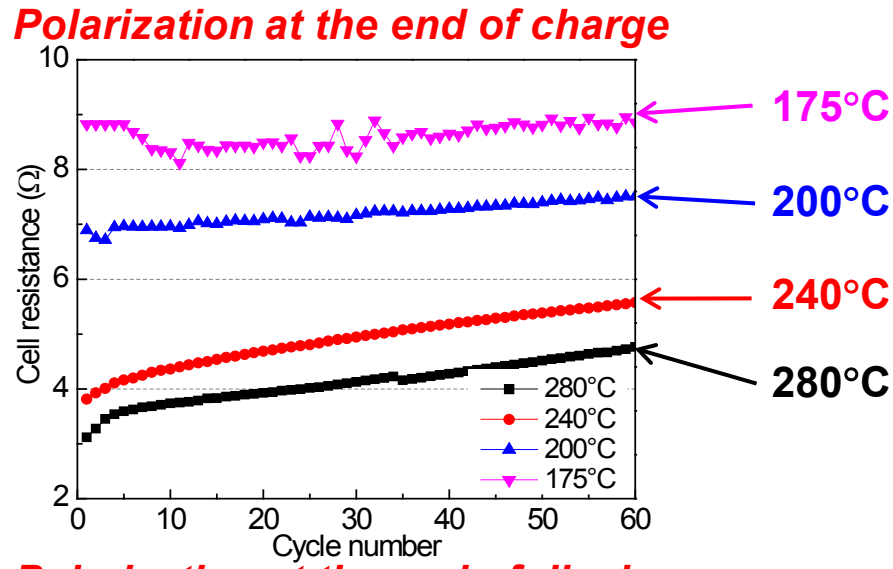

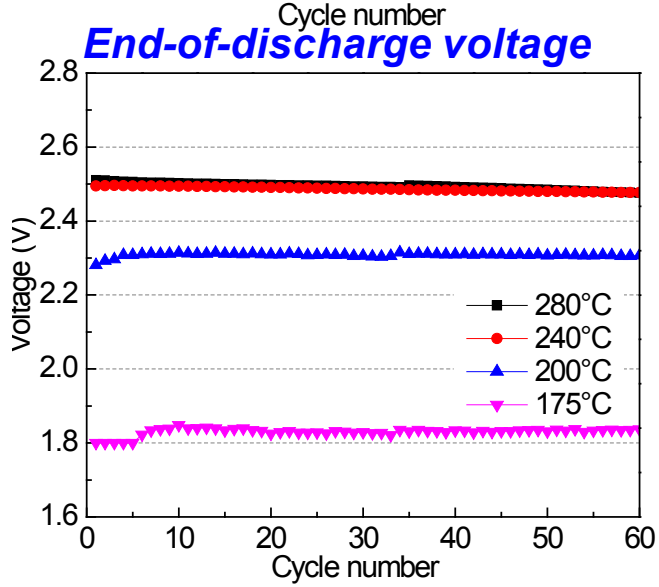

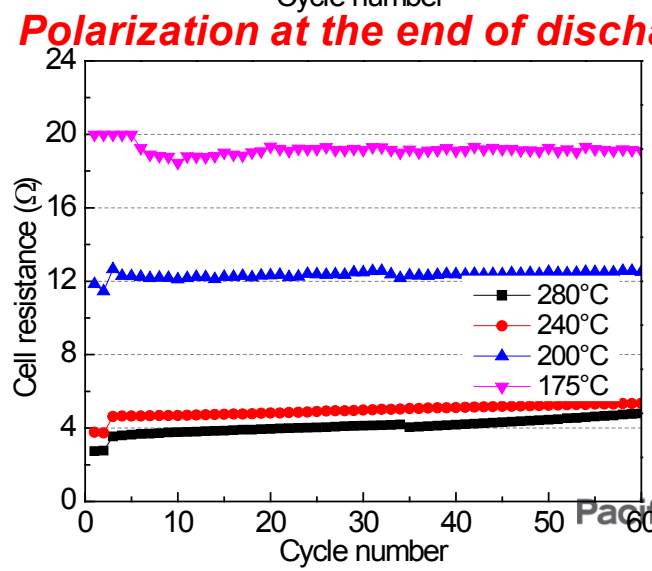

Pacific Northwest NATIONAL LABORATORY

Proudly Operated by Battelle *Since 1965*

Na-$NiCl_2$ Battery with Thin Planar BASE

- **Backscattered electron images of the cathodes after 60 cycles**

Ni particle | **NaCl particles**

280°C

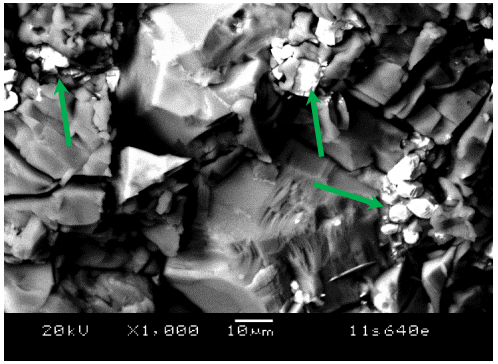

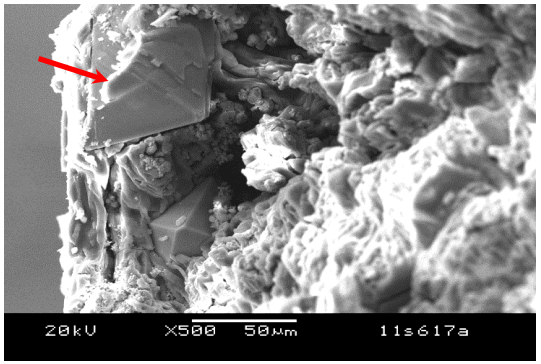

NaCl ~ 50µm

240°C

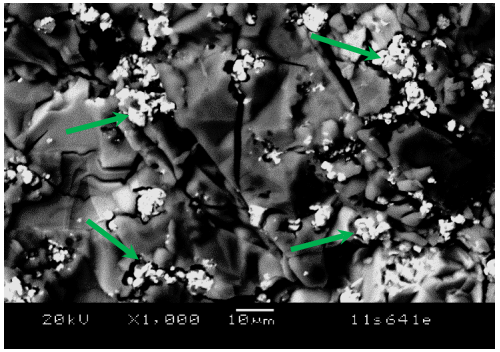

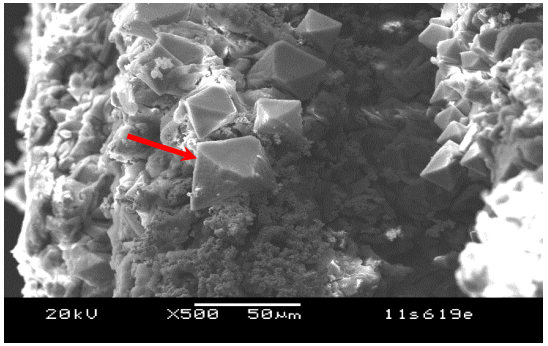

NaCl ~ 25µm

175°C

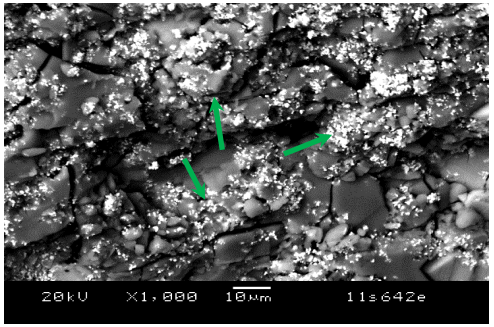

Starting NaCl size ~ 10 µm, no growth observed after cycling at 175°C

Low T_m Catholyte Development

- **Replacement of NaCl with lower melting-point salts**

$NaAlCl_4$ (T_m=157°C)

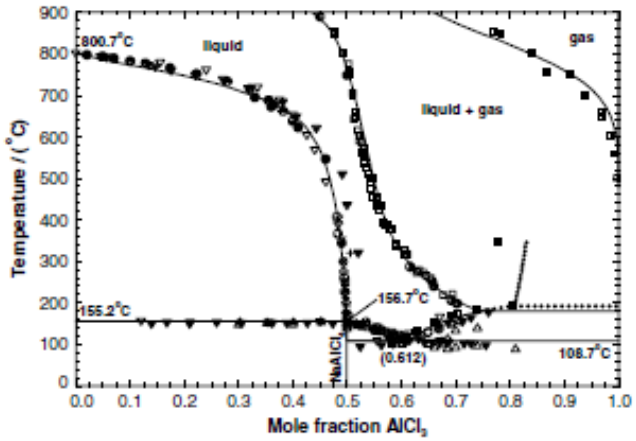

Robelin et. al, J. Chem. Thermodynamics (2004)

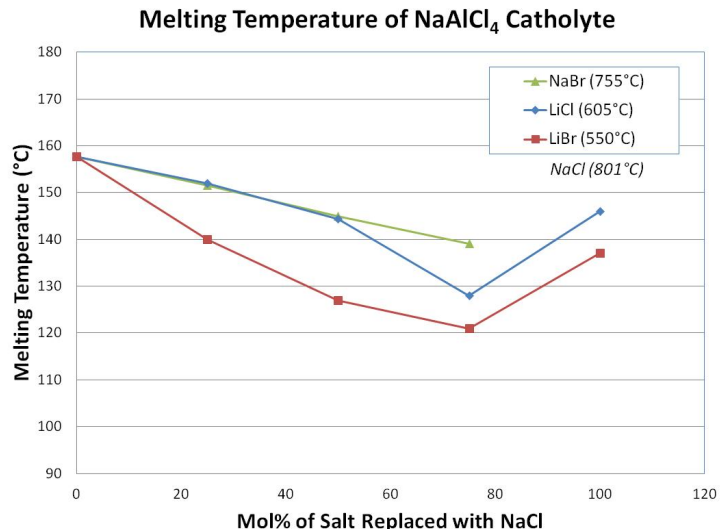

Ionic Conductivity

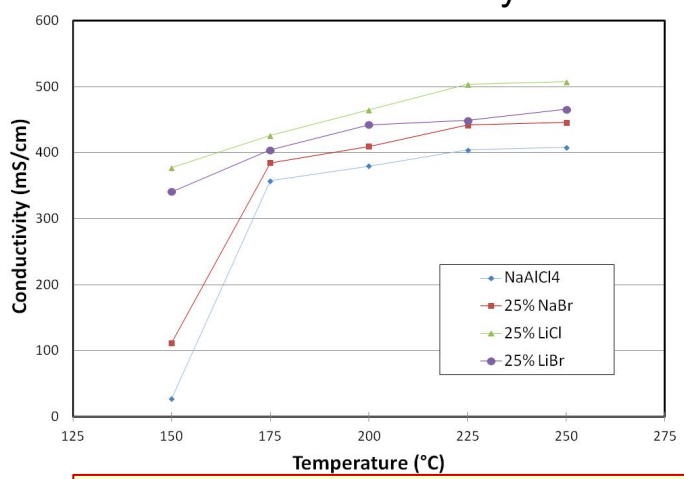

Electrochemical Window

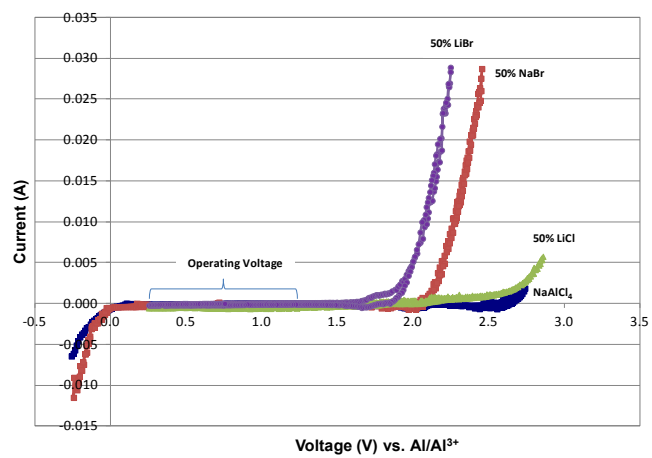

- Decrease T_m of catholyte by 20 - 40°C
- High ionic conductivity < 200°C with ≥ 25% salt replacement.
- Does not impact electrochemical stability of catholyte.

Pacific Northwest NATIONAL LABORATORY

erated by Battelle Since 1965

Low T_m Catholyte Development

- **Electrochemical Performance (50% NaCl replacement w/ NaBr)**

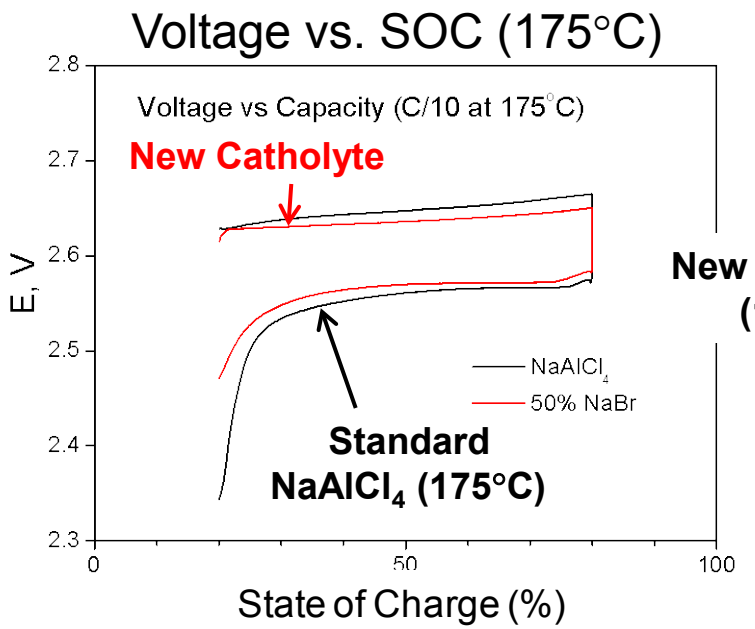

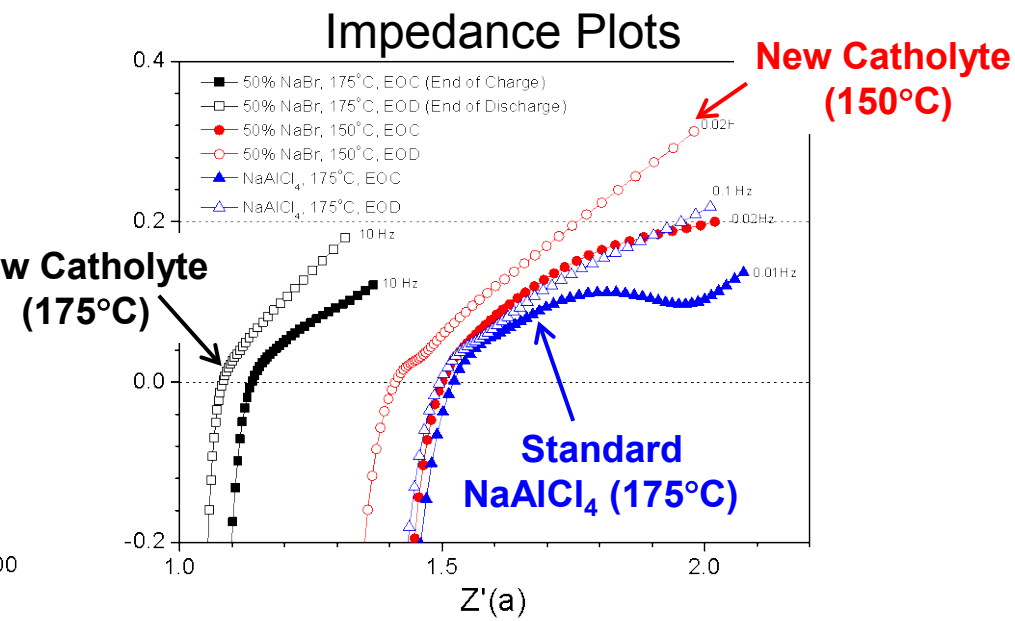

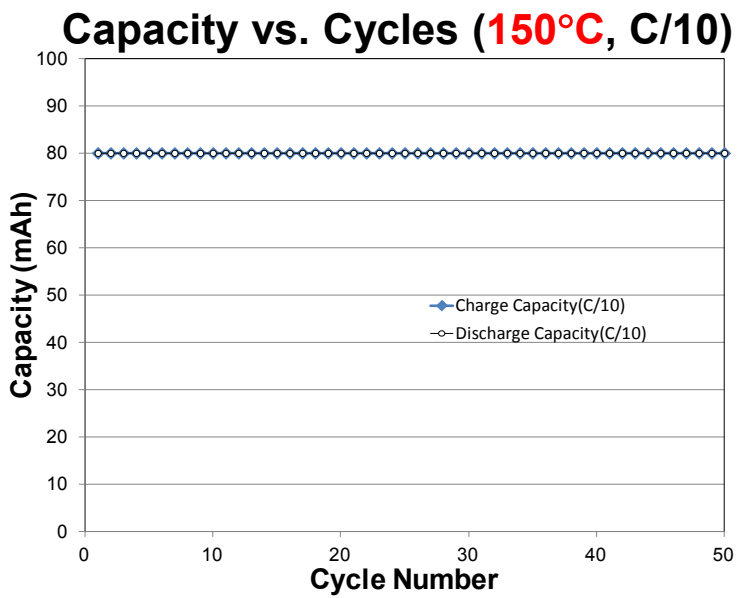

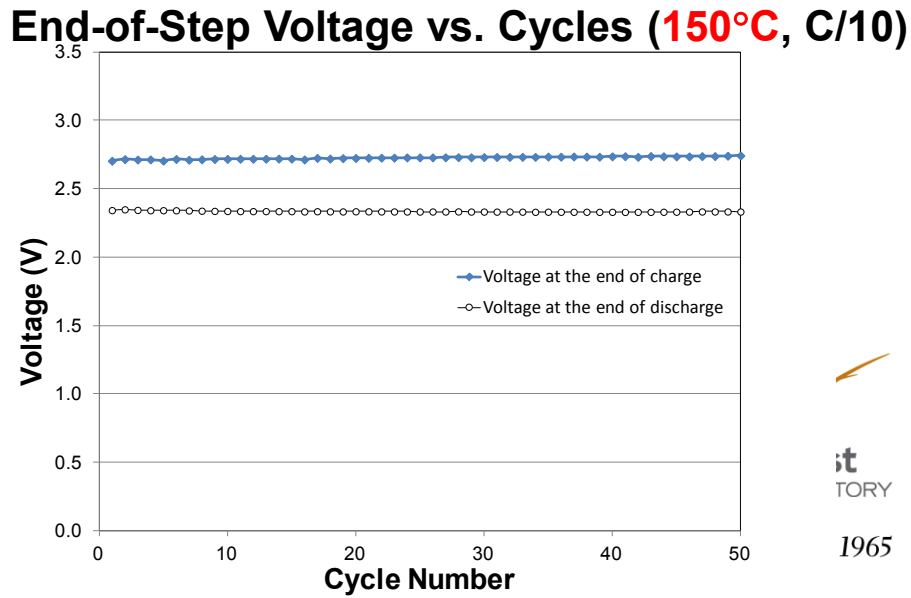

Low Temperature Na Wetting

▶ BASE Treatment on Anode Side

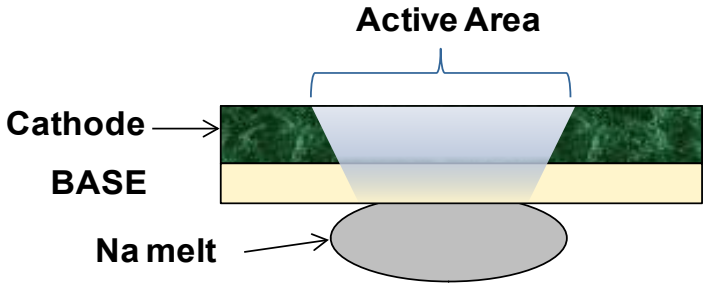

Untreated (175°C)

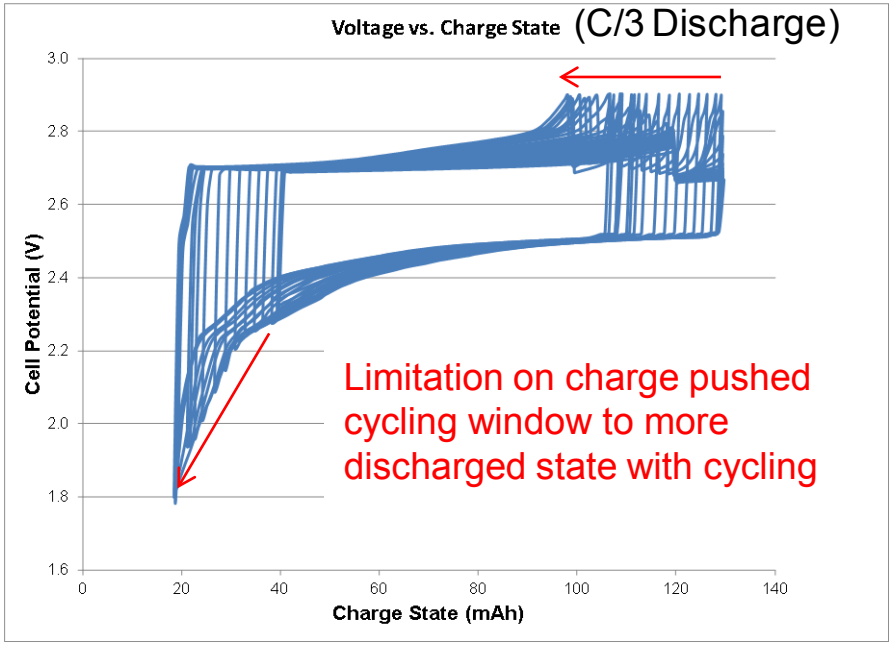

Anode-treated BASE (175°C)

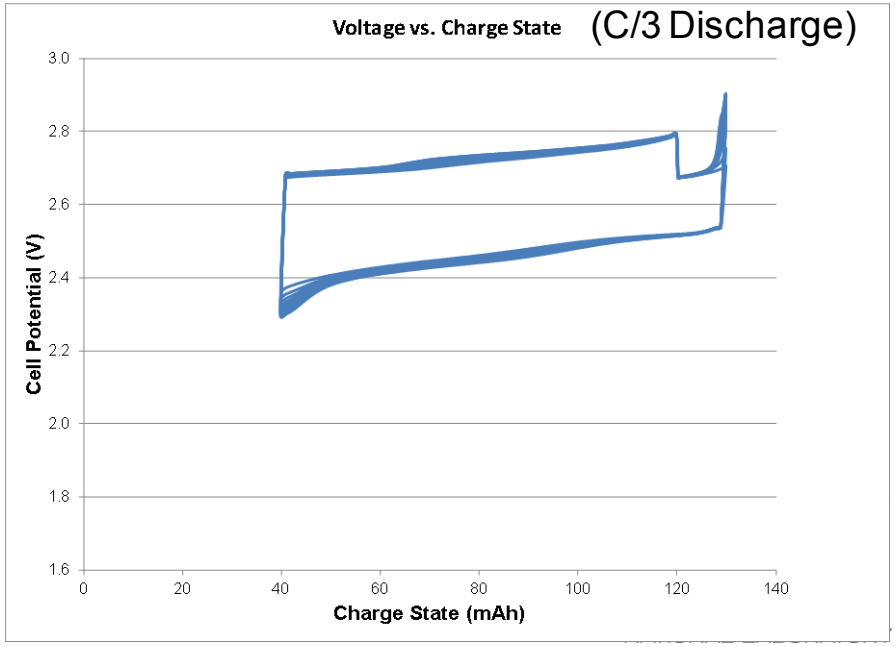

Proudly Operated by Battelle Since 1965

Na-$ZnCl_2$ Battery

- **Parthasarathy et al. ***
  - Na-$ZnCl_2$ battery with ***$ZnCl_2$-NaCl catholyte***
  - Operate at high temperature (≥350°C) due to high eutectic point of $ZnCl_2$-NaCl catholyte (Tm=253°C)
  - ≥ 33 mol% $ZnCl_2$ cannot be discharged to maintain the molten state of $ZnCl_2$-NaCl catholyte
  - Use of eutectic $ZnCl_2$-NaCl catholyte makes the cell assembly in partially charged state (use of sodium in anode)
- **New Na-$ZnCl_2$ Battery**
  - Cathode consists of active materials (NaCl + Zn), $NaAlCl_4$ catholyte, and electrically conducting materials (metals, carbon, etc) in the form of powder, foam, mesh, etc.
  - Assembled in discharged state (no addition of sodium in anode)
  - Can be operated at relatively lower temperature (<300°C)
  - Can fully utilize $ZnCl_2$ during discharge

* *P. Parthasarathy, N. Weber, A.V. Virkar, ECS Trans. 6 (2007) 67*

NATIONAL LABORATORY
ly Operated by Battelle Since 1965

Na-$ZnCl_2$ Battery

- **Na-$ZnCl_2$ Battery vs. Na-$NiCl_2$ Battery**

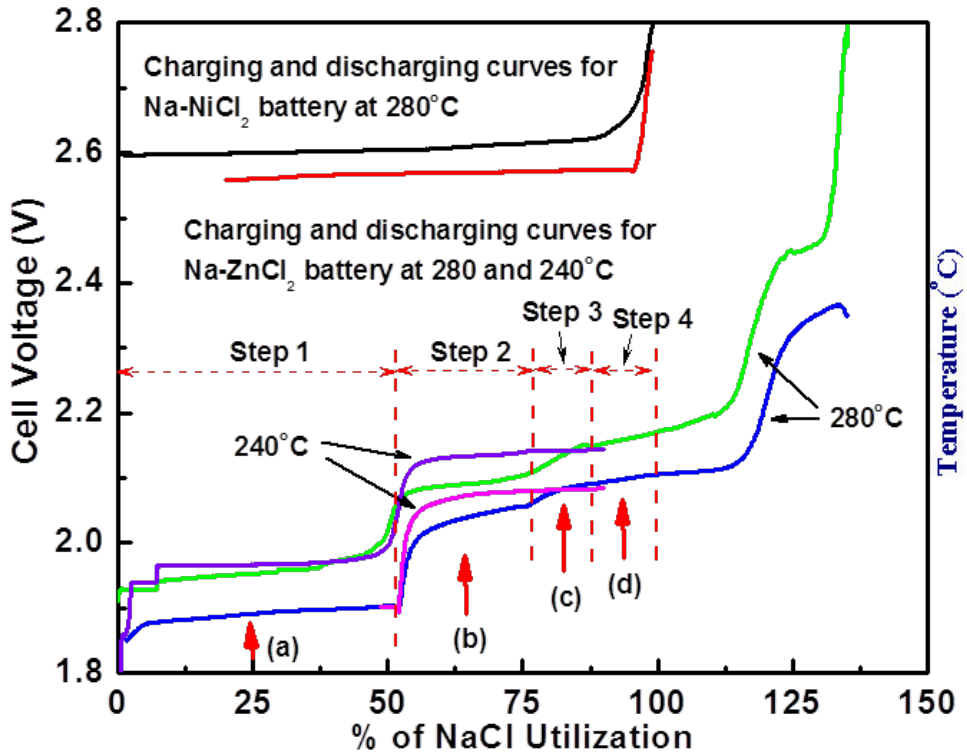

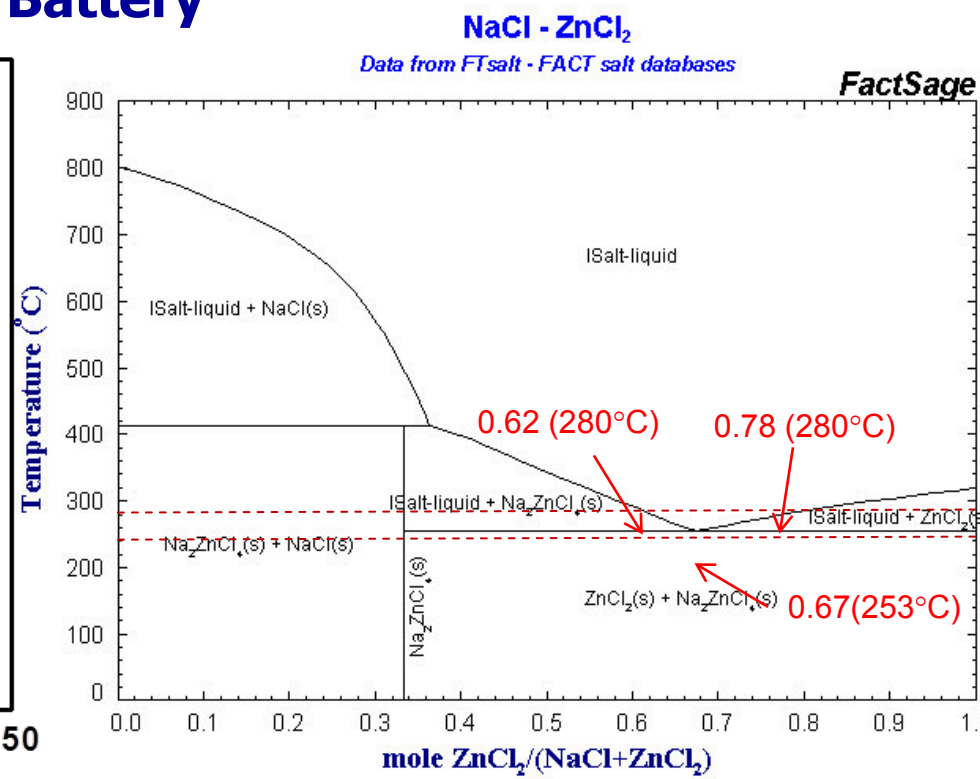

280°C (liquid phase formation)

1. $4NaCl + Zn \Leftrightarrow Na_2ZnCl_4 + 2Na$ — *E* ~ 1.92 V
2. $Na_2ZnCl_4 + Zn \Leftrightarrow$ **Salt Liquid** ($ZnCl_2$: 62 mol%) + 2Na — *E* ~ 2.07 V
3. **Liquid** (lower $ZnCl_2$) + Zn ⇔ **Liquid** (higher $ZnCl_2$) + 2Na — *E:* 2.07~ 2.12 V
4. **Salt Liquid** ($ZnCl_2$: 78 mol%) + Zn ⇔ $ZnCl_2$ + 2Na — *E* ~ 2.13 V

240°C (solid-state reactions)

1. $4NaCl + Zn \Leftrightarrow Na_2ZnCl_4 + 2Na$
2. $Na_2ZnCl_4 + Zn \Leftrightarrow ZnCl_2 + 2Na$

thwest LABORATORY
e Since 1965

Na-$ZnCl_2$ Battery

- **Cell voltage and corresponding resistance at 280°C and 240°C**
  - C/3, 45% theoretical capacity

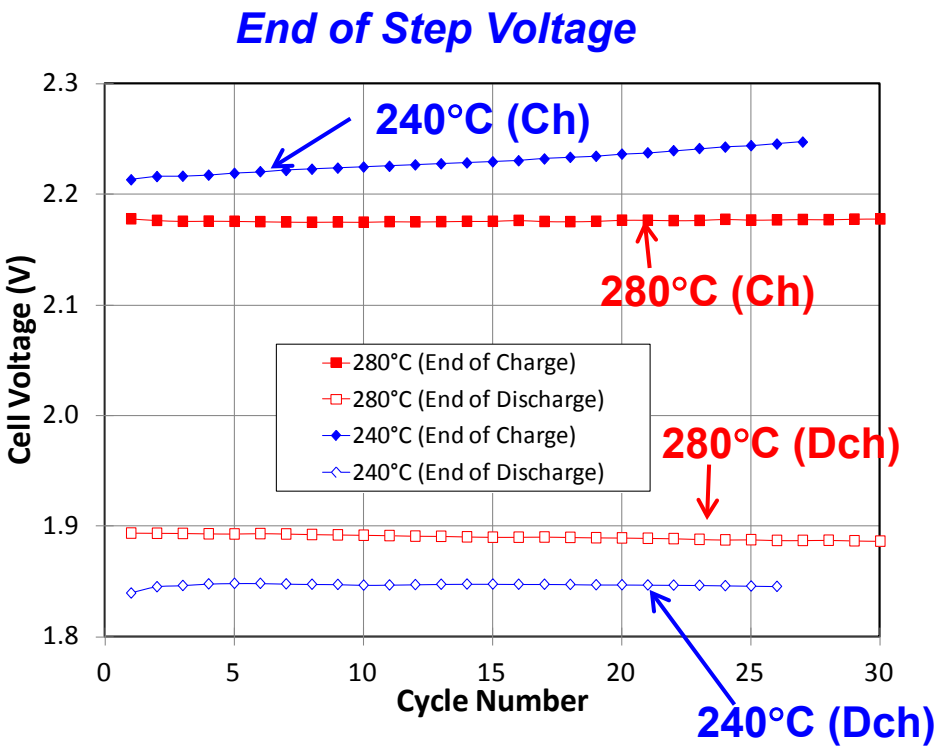

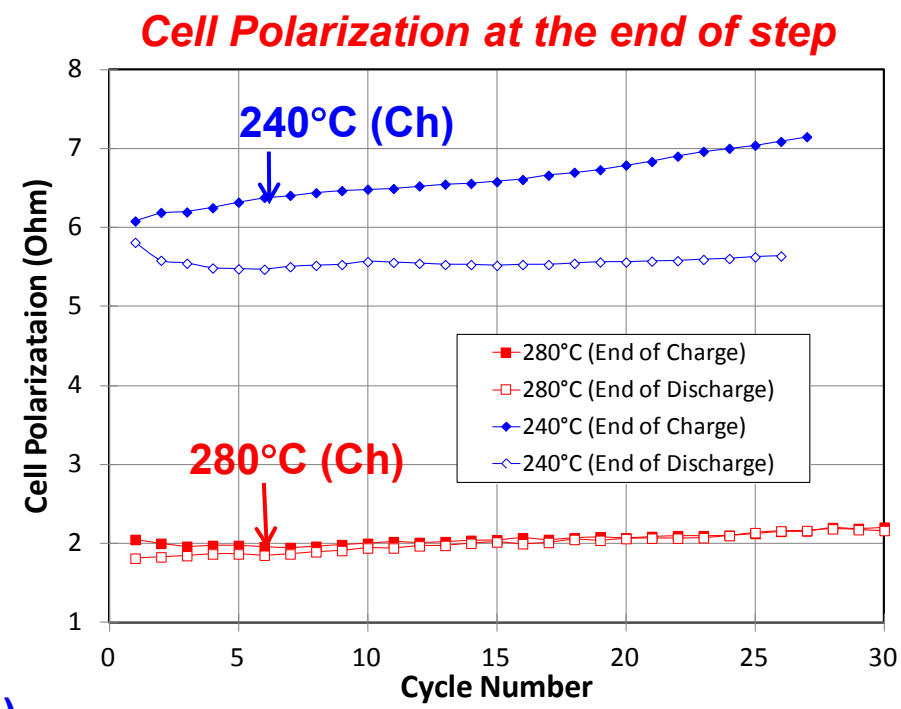

Pacific Northwest NATIONAL LABORATORY

Proudly Operated by Battelle *Since 1965*

Na-$ZnCl_2$ Battery

280°C

240°C

Zn

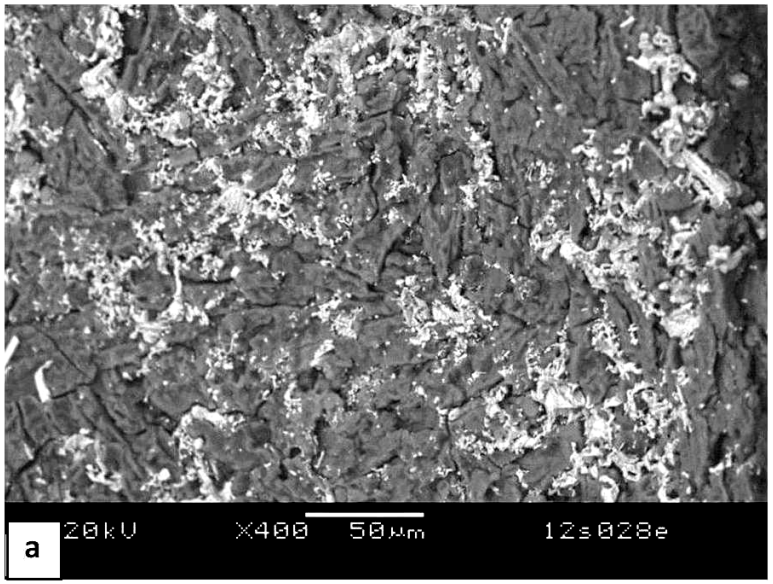

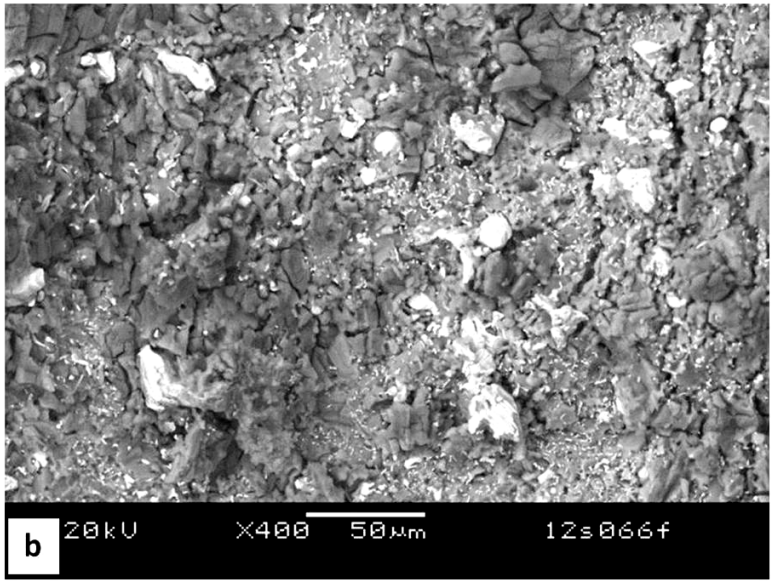

NaCl

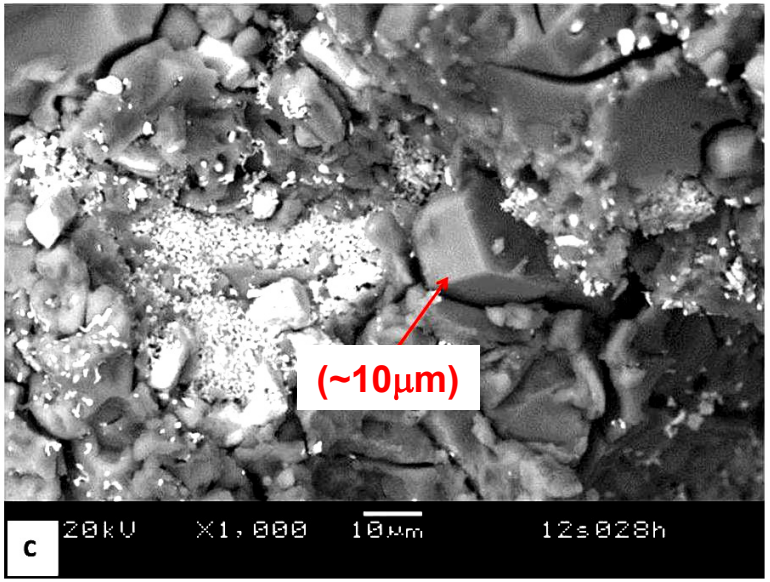

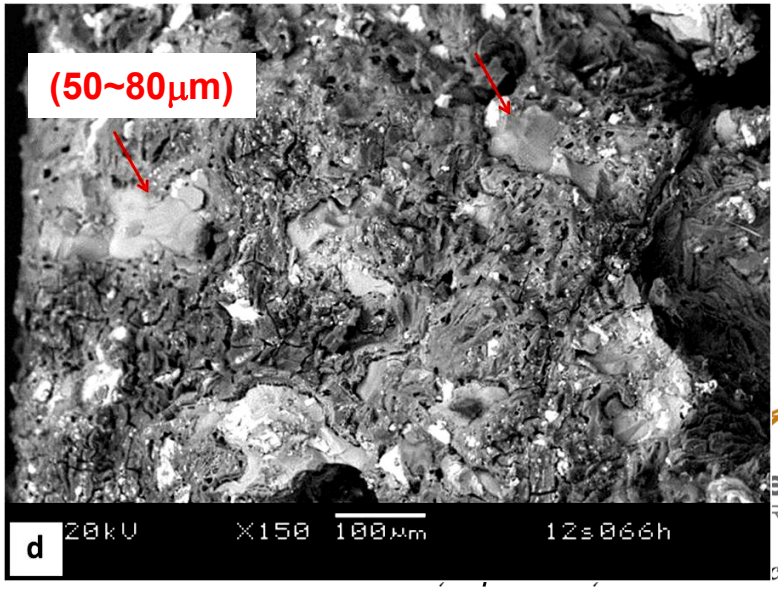

Na-$ZnCl_2$ Battery

- **Deep cycling (73% Theoretical capacity)**

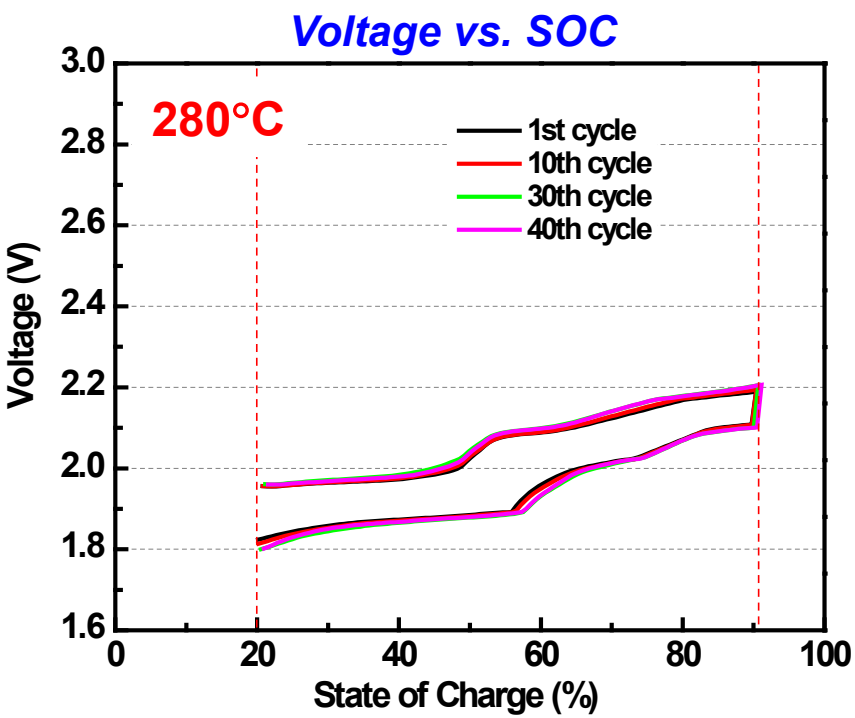

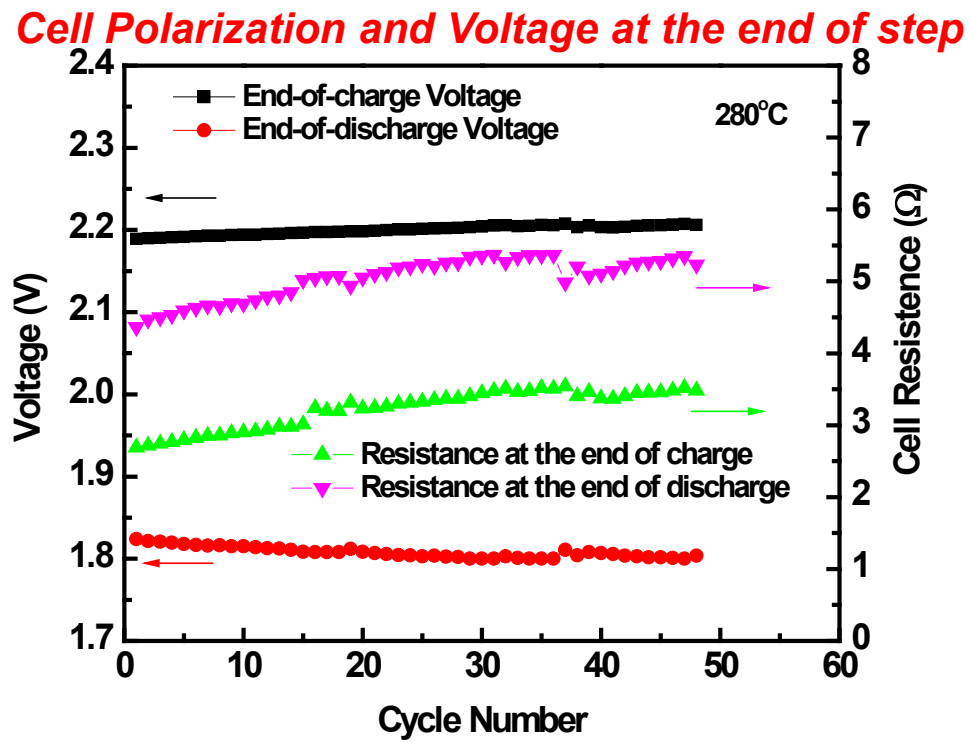

Pacific Northwest
NATIONAL LABORATORY

Proudly Operated by Battelle *Since 1965*

Summary

- **Intermediate Temperature Na-$NiCl_2$ Battery**
  - Intermediate temperature (≤200°C) Na-$NiCl_2$ battery was successfully developed by incorporating thin planar BASE, **low melting temperature catholyte**, and **anode-treated BASE**.
  - These cells show much reduced degradation compared to high temperature cells (at 175 with 60% cycling capacity under C/3; at 150°C with 53% cycling capacity under C/10).

- **New Na-$ZnCl_2$ Battery**
  - New Na-$ZnCl_2$ battery with $NaAlCl_4$ catholyte was successfully tested at 280°C at which electrochemical reactions include liquid phase formation.
  - The formation of the liquid phase helps to decrease degradation possibly due to the suppression of particle growth
  - This battery was capable of deep cycling up to >70% of theoretical capacity with good stability.

Future Work

- **Large-scale cell test (64 cm^2 active area)**
- **Long term test**
- Other
  - Polymer seal development
  - Thin BASE (≤50 μm) with porous support
  - Investigation on degradation mechanisms

Publications

- X. Lu, G. Li, J.Y. Kim, J.P. Lemmon, V.L. Sprenkle, Z. Yang, "The Effects of Temperature on the Electrochemical Performance of Sodium-Nickel Chloride Batteries", J. Power Sources 215 (2012) 288
- G. Li, X. Lu, C.A Coyle, J.Y. Kim, J.P. Lemmon, V.L. Sprenkle, Z. Yang, "Novel ternary molten salt electrolytes for intermediate-temperature sodium/nickel chloride batteries," J. Power Sources 220 (2012) 193
- D.M. Reed, G.W. Coffey, E.S. Mast, N.L. Canfield, J. Mansurov, X. Lu, and V.L. Sprenkle, "Thin BASE (≤50 μm) with porous support," J. Power Sources, submitted
- X. Lu, G. Li, J.Y. Kim, J.P. Lemmon, V.L. Sprenkle, Z. Yang, "Novel Sodium-Zinc Chloride Battery," in preparation