OLD FILE NAME: 087435A01

PREPARED BY:	SANDIA NATIONAL LABORATORIES FACILITIES ENGINEERING	DETAIL NO.: CJ1002
CHECKED BY:		SCALE: NONE
DATE: 6-15-01 / REV:	BURIED PERIMETER FENCING, 8' FENCE	CIVIL STANDARD

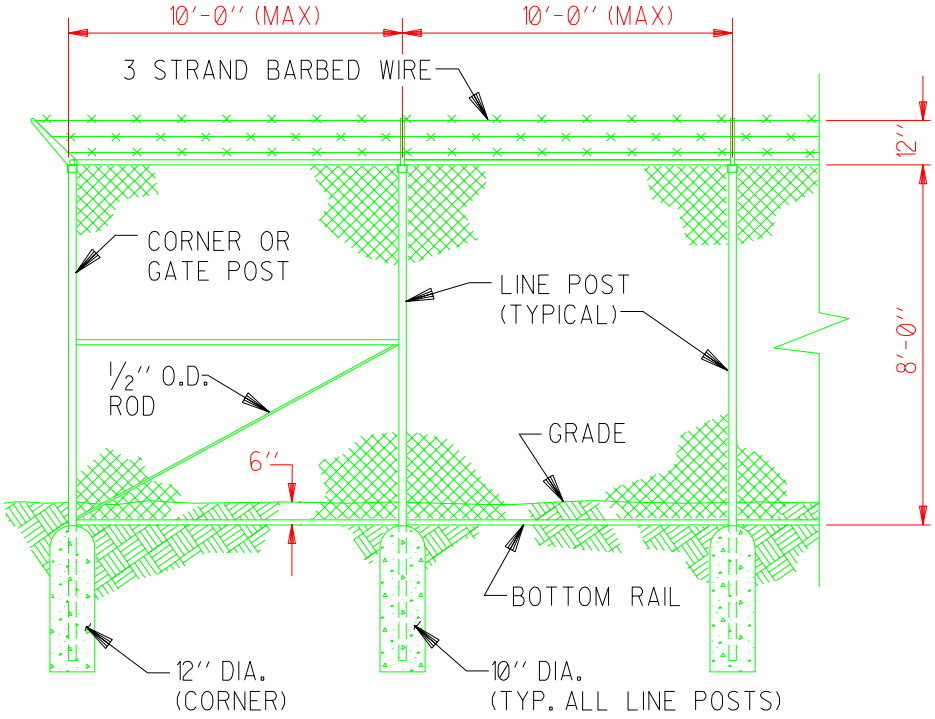

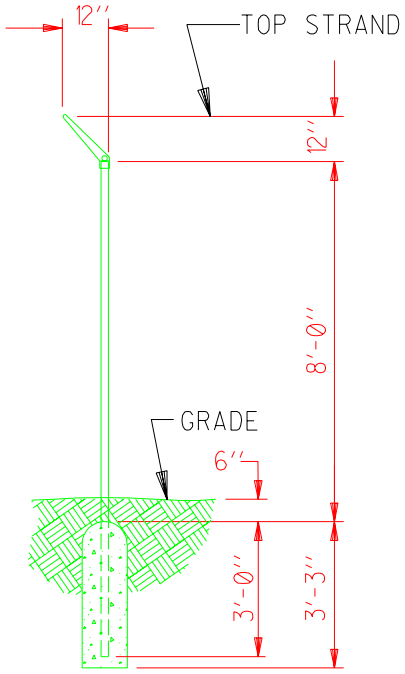

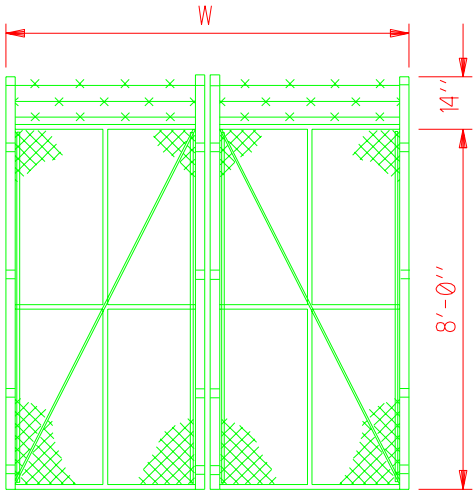

DOUBLE SWING GATE

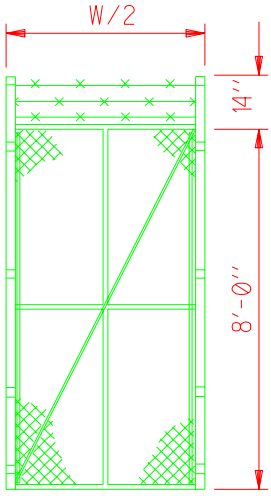

SINGLE SWING GATE

NOTES:

1. ALL POSTS & GATE KEEPERS SHALL BE SET IN CONCRETE.
2. ALL PIPE SIZES SHOWN ARE NOMINAL DIA. SEE SPECIFICATIONS FOR O.D.

W	W/2	LINE POSTS	CORNER POSTS	GATE POSTS	TOP & BTM. RAIL	BRACING	FABRIC	BARBED WIRE
26' MAX.	13' MAX.	2''	2 1/2''	3 1/2'' *	1 1/4''	1 1/4''	11 GA.	12 1/2 GA.

* SEE SPECIFICATION 02444

"Property of Sandia National Laboratories Facilities Management and Operation Center (FMOC). No duplication or alteration allowed without the expressed permission and authorization of FMOC."