OLD FILE NAME: 094166/a4

PREPARED BY: MAJ	SANDIA NATIONAL LABORATORIES FACILITIES ENGINEERING	DETAIL NO.: AE3021
CHECKED BY: WJC		SCALE: 3" = 1'-0"
DATE: 6-15-01 / REV:	VENT STACK FLASHING	ARCHITECTURAL STDROF.DGN

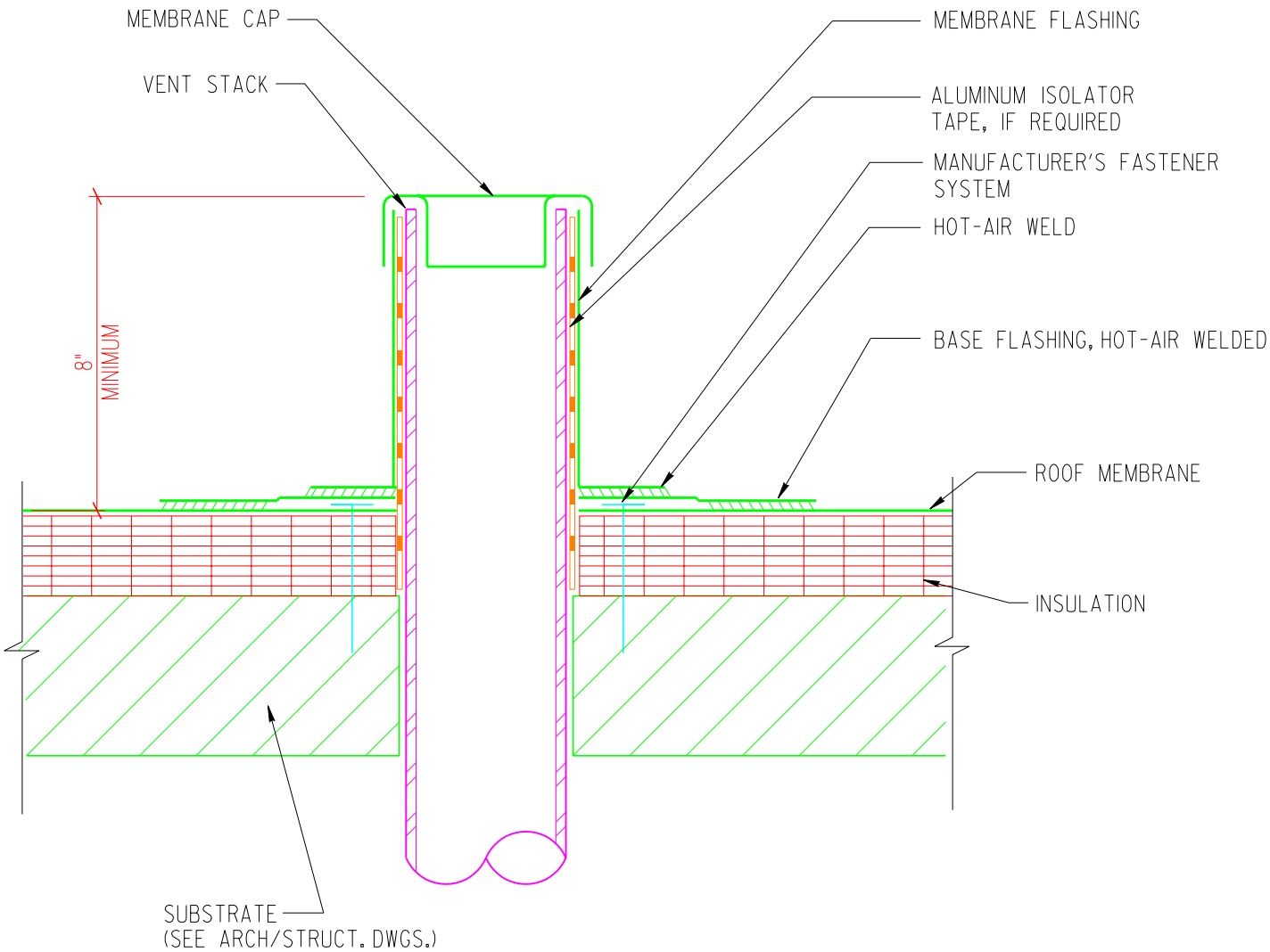

NOTE:

1. ISOLATOR TAPE IS REQUIRED IF PENETRATION IS CONTAMINATED.

"Property of Sandia National Laboratories Facilities Management and Operation Center (FMOC).
No duplication or alteration allowed without the expressed permission and authorization of FMOC."