OLD FILE NAME: 094166/A1

PREPARED BY: YMA	SANDIA NATIONAL LABORATORIES FACILITIES ENGINEERING	DETAIL NO.: AE3019
CHECKED BY: WJC		SCALE: 1½"=1'-0"
DATE: 6-15-01 / REV:	HEAT STACK FLASHING	ARCHITECTURAL STDROF.DGN

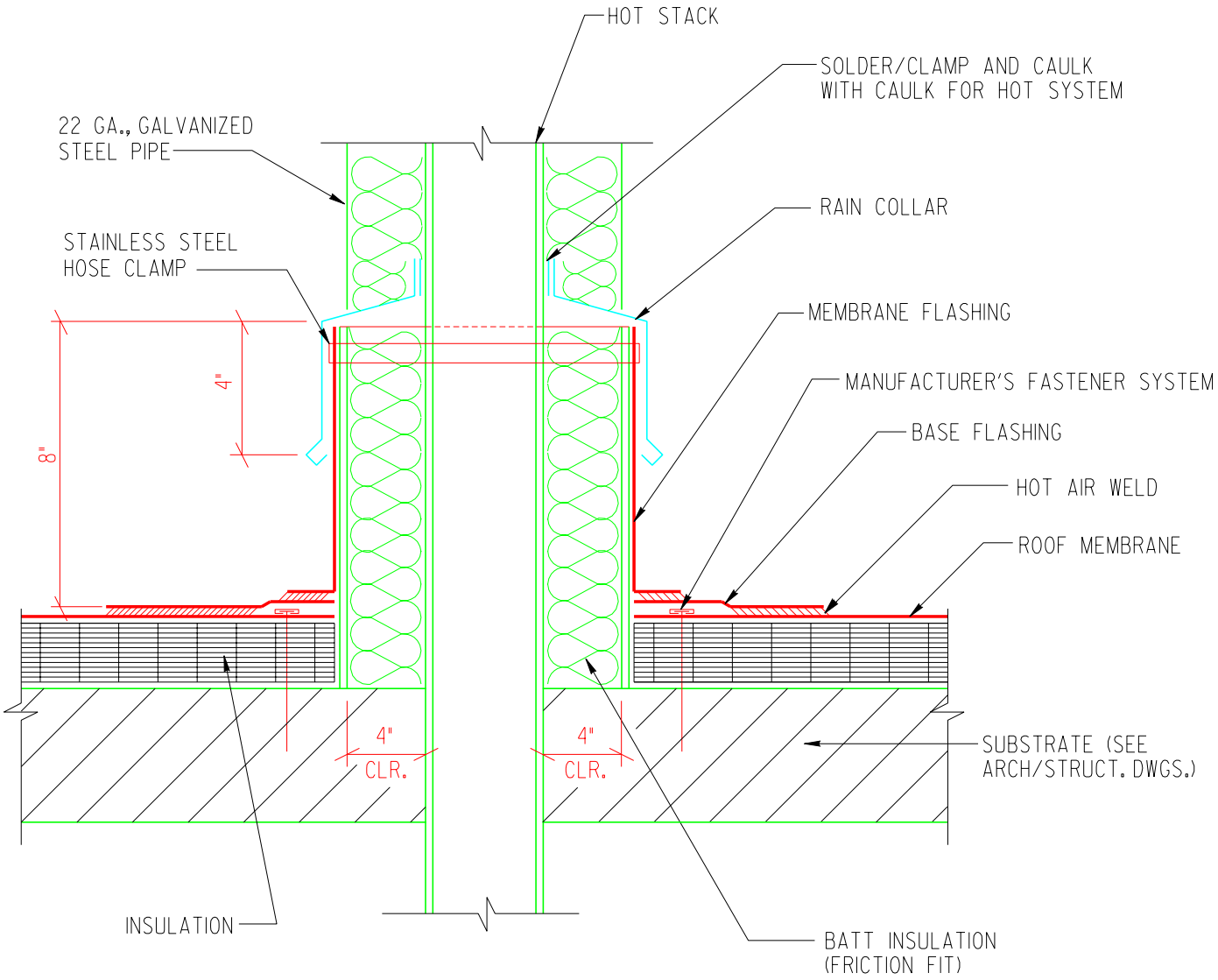

NOTE:

1. MEMBRANE SHALL NOT BE EXPOSED TO TEMPERATURE ABOVE MANUFACTURE'S PRINTED LIMITS.

"Property of Sandia National Laboratories Facilities Management and Operation Center (FMOC). No duplication or alteration allowed without the expressed permission and authorization of FMOC."