OLD FILE NAME: 094159/A3

PREPARED BY: YMA	SANDIA NATIONAL LABORATORIES FACILITIES ENGINEERING	DETAIL NO.: AE3008
CHECKED BY: WJC		SCALE: 3" = 1'-0"
DATE: 6-15-01 / REV:	PIPE OR CONDUIT PENETRATION (EQUIPMENT STAND FLASHING SIMILAR)	ARCHITECTURAL STDROF.DGN

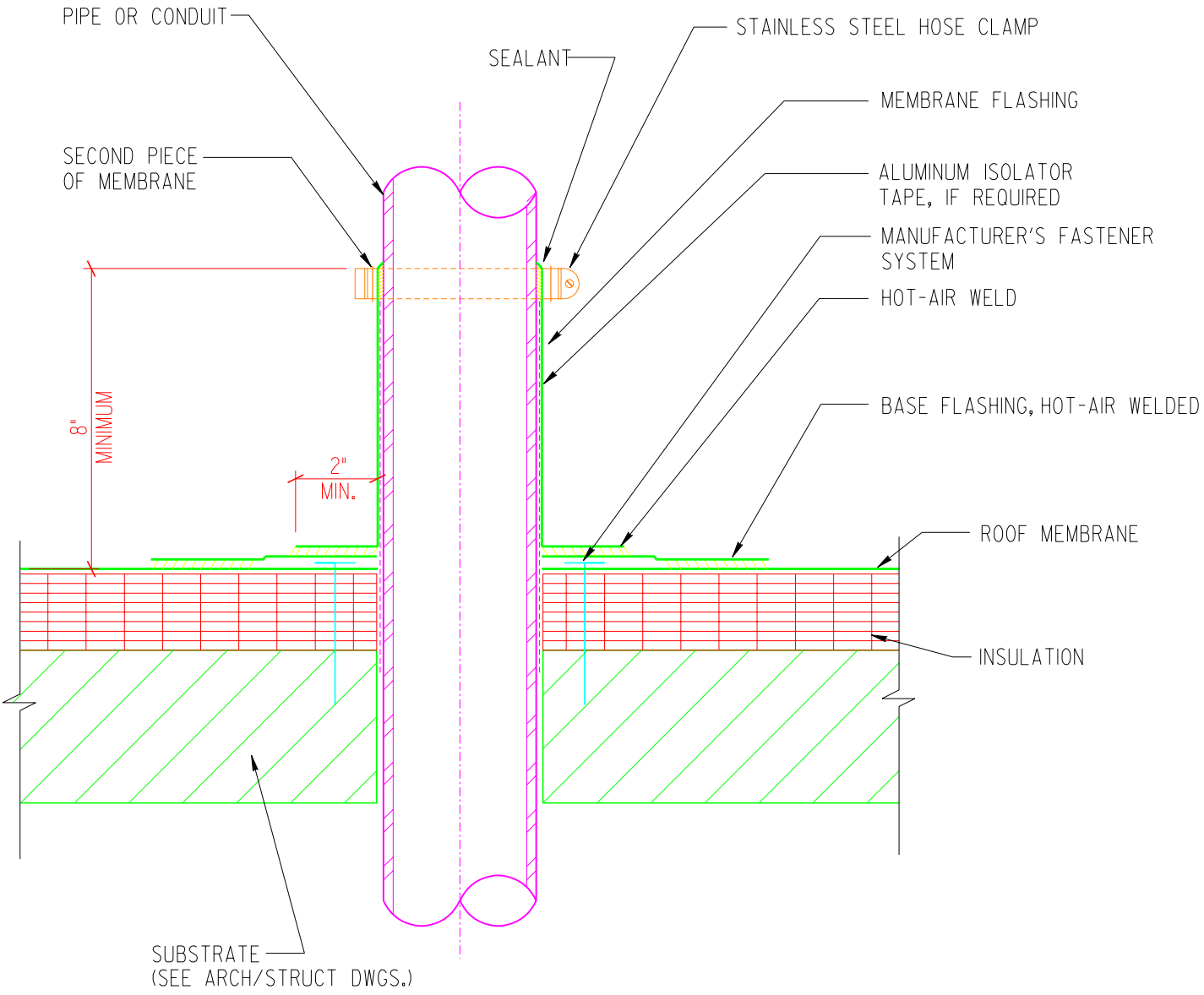

NOTE:

1. ALUMINUM TAPE IS REQUIRED IF PENETRATION IS CONTAMINATED.

"Property of Sandia National Laboratories Facilities Management and Operation Center (FMOC).
No duplication or alteration allowed without the expressed permission and authorization of FMOC."